

Министерство культуры Российской Федерации

**РОССИЙСКАЯ АКАДЕМИЯ МУЗЫКИ  
имени ГНЕСИНЫХ**

**МУЗЫКАЛЬНЫЕ ДИКТАНТЫ  
И МЕЛОДИИ ДЛЯ ГАРМОНИЗАЦИИ**

**Образцы письменных заданий  
по теории музыки для поступающих  
в Российскую академию музыки имени Гнесиных**

Москва 2020

**МИНИСТЕРСТВО КУЛЬТУРЫ РОССИЙСКОЙ ФЕДЕРАЦИИ  
РОССИЙСКАЯ АКАДЕМИЯ МУЗЫКИ имени ГНЕСИНЫХ**

# **МУЗЫКАЛЬНЫЕ ДИКТАНТЫ И МЕЛОДИИ ДЛЯ ГАРМОНИЗАЦИИ**

**Образцы письменных заданий  
по теории музыки для поступающих  
в Российскую академию музыки имени Гнесиных**

**Москва 2020**

УДК 78.072.2

781.4

ББК 85.31

*Печатается в соответствии с решением  
Редакционно-издательского совета  
Российской академии музыки имени Гнесиных  
от 12 ноября 2020 года*

Редакционная коллегия:

Е.С. Дерунец (редактор-составитель)

И.А. Преснякова

А.П. Горецкий

**Музыкальные диктанты и мелодии для гармонизации. Образцы письменных заданий по теории музыки для поступающих в РАМ имени Гнесиных. Учебно-метод. пособие / ред.-сост. Е.С. Дерунец. М.: Издательство «Российская академия музыки имени Гнесиных», 2020. 52 с.**

*Учебное издание*

## **МУЗЫКАЛЬНЫЕ ДИКТАНТЫ И МЕЛОДИИ ДЛЯ ГАРМОНИЗАЦИИ**

**Образцы письменных заданий  
по теории музыки для поступающих  
в Российскую академию музыки имени Гнесиных**

ISBN 978-5-8269-0264-6

9 785826 902646

Подписано в печать 25.11.2020. Формат 60x84/8. Печать цифровая.

Гарнитура Times. Объем 6,05 усл. печ. л. Тираж 500 экз.

Отпечатано в типографии издательства «ПРОБЕЛ-2000».

Тел.: +7 (495) 287-06-19; e-mail: probel-2000@mail.ru

ISBN 978-5-8269-0264-6

© Российская академия музыки  
имени Гнесиных, 2020

© Дерунец Е.С., составление, 2020

# СОДЕРЖАНИЕ

От редактора-составителя.....	4
Музыковедение, композиция	
Диктанты.....	5
Мелодии для гармонизации.....	10
Дирижирование академическим хором	
Диктанты.....	14
Мелодии для гармонизации.....	18
Дирижирование народным хором	
Диктанты.....	21
Мелодии для гармонизации.....	24
Фортепиано, звукорежиссура	
Диктанты.....	25
Мелодии для гармонизации.....	29
Оркестровые струнные инструменты	
Диктанты.....	33
Мелодии для гармонизации.....	37
Духовые и ударные инструменты, контрабас	
Диктанты.....	39
Мелодии для гармонизации.....	41
Инструменты народного оркестра: А. Баян, аккордеон	
Диктанты.....	43
Б. Струнные народные инструменты	
Диктанты.....	46
Мелодии для гармонизации.....	48
Академическое пение, сольное народное пение	
Диктанты.....	50
Письменная работа по элементарной теории музыки.....	52

## *От редактора-составителя*

Настоящее учебно-методическое пособие создано на кафедре теории музыки РАМ имени Гнесиных в соответствии с приемными требованиями для поступающих на различные специальности образовательных программ специалитета и бакалавриата. Авторами музыкальных диктантов и мелодий для гармонизации являются педагоги кафедры разных лет. Весь включенный в данное издание материал систематизирован по следующим специальностям: музыковедение и композиция, хоровое дирижирование (академическое и народное), фортепиано, оркестровые инструменты (струнные, духовые и ударные, народные), сольное пение (академическое и народное). Некоторые специализации объединены в общие разделы в соответствии с примерным совпадением уровня вступительных требований. По этой же причине возможно использование аналогичных по сложности примеров для специальностей, не выделенных в отдельные разделы пособия – таких как музыкальная журналистика, этномузыкология, национальные инструменты народов России и других.

Представленные примеры ориентируют поступающих на уровень трудностей письменных заданий, знакомят с мелодическими, метроритмическими, фактурными и структурными особенностями экзаменационных диктантов и гармонических задач. Разнообразие и различная степень сложности представленных образцов, несомненно, позволит успешно использовать их в процессе подготовки к вступительным экзаменам. Составители пособия надеются, что оно явится необходимым подспорьем для полноценной самостоятельной работы учащихся и станет своеобразным индикатором для определения уровня подготовки абитуриентов. Данное учебно-методическое пособие может быть также использовано в практической работе преподавателей-теоретиков среднего и высшего звеньев музыкального образования.

# Музыкаведение, композиция

## Диктанты

1

2

3

4

5

6

7

8

9

10

11

12

13

## Мелодии для гармонизации

1

Exercise 1 consists of four staves of music in G minor (one flat) and 3/4 time. The melody is written on the top staff, and the accompaniment is written on the three lower staves. The piece concludes with a double bar line.

2

Exercise 2 consists of three staves of music in D major (two sharps) and 4/4 time. The melody is written on the top staff, and the accompaniment is written on the two lower staves. The piece concludes with a double bar line.

3

Exercise 3 consists of five staves of music in D major (two sharps) and 4/4 time. The melody is written on the top staff, and the accompaniment is written on the four lower staves. The piece concludes with a double bar line.

4

5

6

7

8

9

10

11

12

# Дирижирование академическим хором

## Диктанты

1

2

3

4

5

6

7

8

9

10

11

# Мелодии для гармонизации

1

2

3

4

5

6

7

8

(\*) \*

9

\* \* \*

\* \*

\* \*

3

10

11

(\*)

## Дирижирование народным хором

1

1

1

2

2

2

3

3

3

4

5

6

7

8

9

## Мелодии для гармонизации

1

Exercise 1: Two staves of music in B-flat major, 6/8 time. The melody consists of eighth and quarter notes, ending with a half note. The accompaniment features a steady eighth-note bass line.

2

Exercise 2: Two staves of music in D major, common time. The melody includes quarter and eighth notes with some accidentals. The accompaniment has a mix of quarter and eighth notes.

3

Exercise 3: Two staves of music in B-flat major, 6/8 time. The melody features a mix of eighth and quarter notes. The accompaniment is a simple eighth-note bass line.

4

Exercise 4: Two staves of music in B-flat major, common time. The melody includes quarter and eighth notes. The accompaniment has a mix of quarter and eighth notes, with an asterisk marking a specific eighth-note pair.

5

Exercise 5: Two staves of music in D major, 6/8 time. The melody consists of eighth and quarter notes. The accompaniment features a steady eighth-note bass line.

6

Exercise 6: Two staves of music in B-flat major, common time. The melody includes quarter and eighth notes with several accidentals. The accompaniment has a mix of quarter and eighth notes, with asterisks marking specific eighth-note pairs.

# Фортепиано, звукорежиссура

## Диктанты

1

2

3

4

5

6

7

8

9

10

11

12

# Мелодии для гармонизации

1

Exercise 1 consists of two staves of music in G major. The first staff is in C major and the second is in G major. Both are in 2/4 time. The melody is marked with asterisks (\*) above various notes.

2

Exercise 2 consists of two staves of music in F major. The first staff is in C major and the second is in F major. Both are in 2/4 time. The melody is marked with asterisks (\*) above various notes.

3

Exercise 3 consists of two staves of music in F major. The first staff is in C major and the second is in F major. Both are in 2/4 time. The melody is marked with asterisks (\*) above various notes.

4

Exercise 4 consists of two staves of music in F major. The first staff is in C major and the second is in F major. Both are in 2/4 time. The melody is marked with asterisks (\*) above various notes.

5

6

7

8

9

10

11

12

13

14

# Оркестровые струнные инструменты

## Диктанты

1

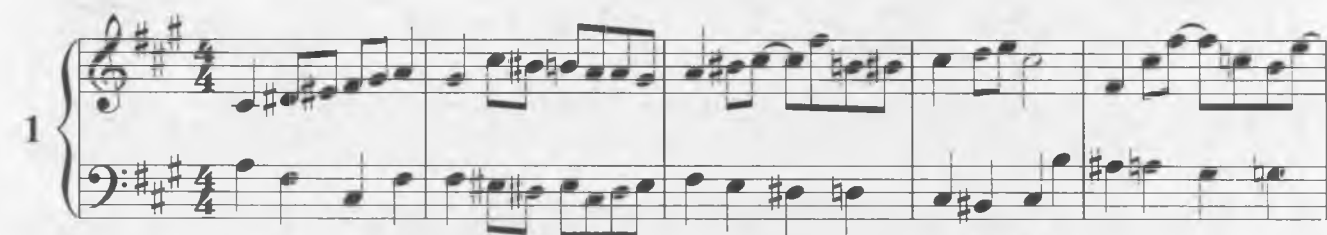

2

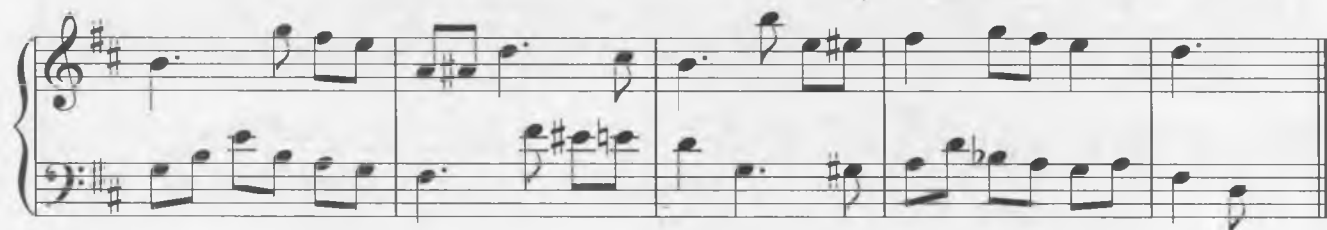

3

4

5

6

7

8

9

10

11

12

# Мелодии для гармонизации

1

Exercise 1: Two staves of music in 3/4 time, key of F# (one sharp). The melody starts on G4 and ends on G4 with an asterisk above the final note.

2

Exercise 2: Two staves of music in common time (C), key of F# (one sharp).

3

Exercise 3: Two staves of music in common time (C), key of F# (one sharp). The melody ends with two asterisks above the final notes.

4

Exercise 4: Two staves of music in 6/8 time, key of F# (one sharp). Asterisks are placed above and below the melody.

5

Exercise 5: Two staves of music in 4/4 time, key of Bb (two flats).

6

7

8

9

10

# Духовые и ударные инструменты, контрабас

## Диктанты

1

2

3

4

5

6

7

8

9

10

## Мелодии для гармонизации

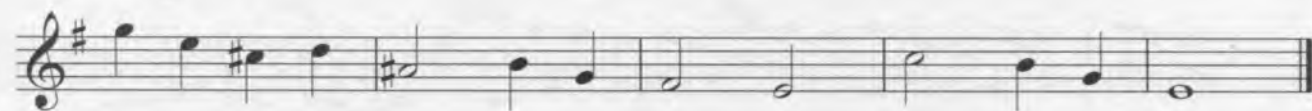
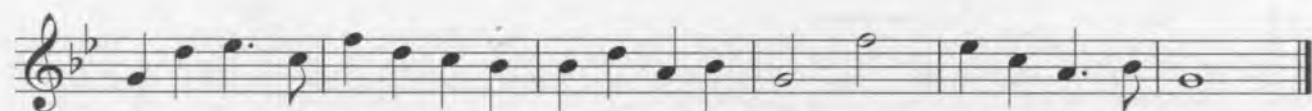
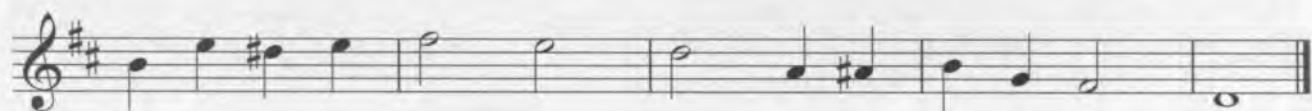
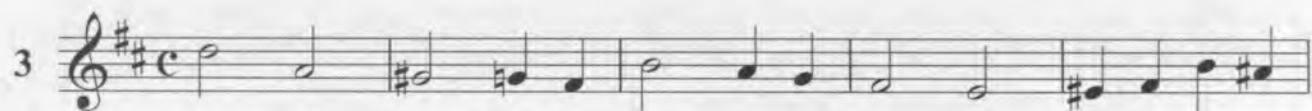
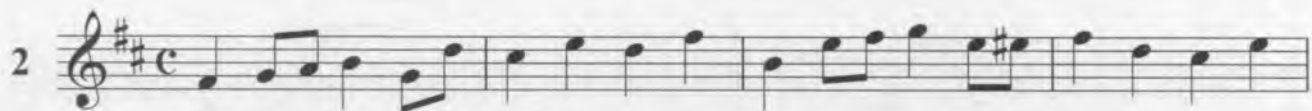
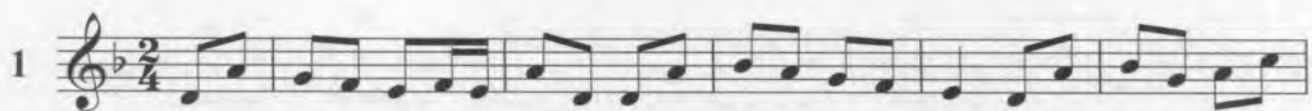

6

7

8

9

10

# Инструменты народного оркестра

А. Баян, аккордеон

Диктанты

1

2

3

Музыкальное образование в начальной школе

4

5

6

7

8

9

## Б. Струнные народные инструменты

1

2

3

4

*p.*

5

6

7

## Мелодии для гармонизации

1

Exercise 1: Melody in G major, 2/4 time. The melody consists of quarter notes G, A, B, C, D, E, F#, G. The accompaniment features chords and moving lines in the bass and treble clefs. Asterisks mark the first and last notes of the melody.

2

Exercise 2: Melody in B-flat major, 2/4 time. The melody consists of quarter notes B-flat, C, D, E, F, G, A, B-flat. The accompaniment features chords and moving lines in the bass and treble clefs. Asterisks mark the first and last notes of the melody.

3

Exercise 3: Melody in B-flat major, 3/4 time. The melody consists of quarter notes B-flat, C, D, E, F, G, A, B-flat. The accompaniment features chords and moving lines in the bass and treble clefs. Asterisks mark the first and last notes of the melody.

4

Exercise 4: Melody in G major, 2/4 time. The melody consists of quarter notes G, A, B, C, D, E, F#, G. The accompaniment features chords and moving lines in the bass and treble clefs. Asterisks mark the first and last notes of the melody.

5

Exercise 5: Melody in B-flat major, 3/4 time. The melody consists of quarter notes B-flat, C, D, E, F, G, A, B-flat. The accompaniment features chords and moving lines in the bass and treble clefs. Asterisks mark the first and last notes of the melody.

6

7

8

9

10

# Академическое пение, сольное народное пение

## Диктанты

1

3

2

3

3

3

4

3

3 3 3 3

5

3 3

6

7

8

9

10

## Письменная работа по Элементарной теории музыки

1. От звука «*d*» построить:
  - a. звукоряды мажорного лада: гармонический, мелодический, дважды гармонический; хроматическую гамму (вверх, вниз);
  - b. диатонические лады: фригийский, дорийский.
2. Построить:
  - a. вверх от звука «*f*» ув.6, ч.4, м.3;  
вниз от звука «*b*» б.3, ум.4, ч.5;
  - b. характерные интервалы с разрешением в тональности *As-dur*;
  - c. четыре вида трезвучий и их обращения от звука «*h*». Примечание: нижний звук во всех аккордах должен быть одинаковым.
3. Записать в нотах аккордовую последовательность по заданной цифровке.  
Тональность *d-moll*:

$T_6 - П_7 - VII_{65} - D_{43} - T - T_2 - VI_7 - II_{43} - D_7 - T$

4. Определить интервалы, аккорды и разрешить их в возможное количество тональностей.

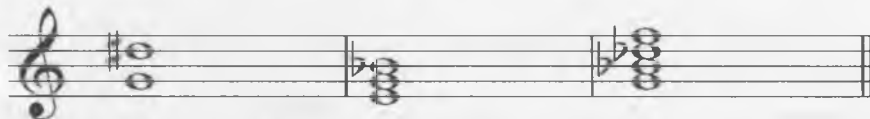

5. Транспонировать на б.3 вверх:

*Ф. Мендельсон*

6. Сделать группировку в размере 3/4:

